

HELP WANTED

work at the



El Dorado County Fair

June 14-17

- ★ **Guest Services**
Up to one week of work
- ★ **Maintenance**
Up to 6 weeks of work
- ★ **Parking Staff**
*Up to one week of work;
potential for part-time
during the year*



★ ★ ★ WE WOULD LOVE TO HAVE YOU JOIN OUR TEAM! ★ ★ ★

Love People?
Great place to work!

Retired?
Come on down!

First time job?
A good place to start!

Teacher on summer break?
Stash a little cash for yourself!

El Dorado County Fair & Event Center
a 501 c 3 nonprofit
100 Placerville Drive, Placerville, CA, 95667 530.621.5860
Email Resume to kathy@eldoradocountyfair.org

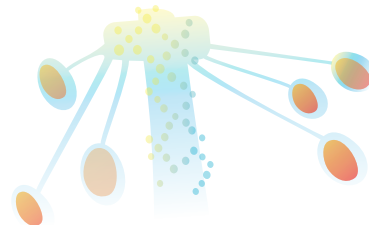



El Dorado County Fair & Event Center

a 501 c 3 nonprofit corporation



100 Placerville Drive, Placerville, CA 95667 • 530.621.5860 • eldoradocountyfair.org

FAIR EMPLOYMENT APPLICATION

Turn in completed applications to the Fair Office or email them to fair@eldoradocountyfair.org

APPLICANT INFORMATION

Date _____

Last Name _____ First Name _____ M.I. _____

Street Address _____ Apt/Unit # _____

City _____ State _____ Zip _____

Phone _____ Social Security No. _____

Email _____

Position Applied Guest Services Parking Maintenance Security

Are you a citizen of the United States? Yes No If no, are you authorized to work in the U.S.? Yes No

Have you ever worked for this company? Yes No If yes, when? _____

EDUCATION

High School _____ Years attended _____ - _____ Did you graduate? Yes No

Address _____ Degree _____

College _____ Years attended _____ - _____ Did you graduate? Yes No

Address _____ Degree _____

Other _____ Years attended _____ - _____ Did you graduate? Yes No

Address _____ Degree _____

REFERENCES

Please list three professional references.

Full Name _____ Relationship _____

Company _____ Phone _____

Address _____

Full Name _____ Relationship _____

Company _____ Phone _____

Address _____

Full Name _____ Relationship _____

Company _____ Phone _____

Address _____

PREVIOUS EMPLOYMENT

Company _____ Supervisor _____
Address _____ Phone _____
Job Title _____
Responsibilities _____

Dates Employed _____ - _____ May we contact your previous supervisor for a reference? Yes No
Reason for leaving _____

Company _____ Supervisor _____
Address _____ Phone _____
Job Title _____
Responsibilities _____

Dates Employed _____ - _____ May we contact your previous supervisor for a reference? Yes No
Reason for leaving _____

Company _____ Supervisor _____
Address _____ Phone _____
Job Title _____
Responsibilities _____

Dates Employed _____ - _____ May we contact your previous supervisor for a reference? Yes No
Reason for leaving _____

MILITARY SERVICE

Branch _____ Dates in Active Duty _____
Rank at Discharge _____ Type of Discharge _____
If other than honorable, please explain _____

DISCLAIMER & SIGNATURE

I certify that my answers are true and complete to the best of my knowledge. If this application leads to employment, I understand that false or misleading information in my application or interview may result in my release. I understand a condition of any employment offer is subject to a criminal background check. In order for a background check to be performed I will supply my date of birth and drivers license identification number. I understand fair employment is temporary.

Signature _____ Date _____
Print Name _____